

NOTICE!!

These documents have been scanned!

Do not place un-scanned documents beneath this notice!

Do not remove this notice from this file!

GPO Jacket No. 560-102
Print Order 61540
Rise Business Services, LLC
Job=AZ15 5/22/2019



Box Number= AZ15078



Claim Begin-End: AMC395295-AMC395295

1 Initial Receipt



AZ15078-10

AMC394880-AMC395597

United States Department of the Interior
 Bureau of Land Management
 BUSINESS & SUPPORT SVCS DIV
 ONE N CENTRAL AVE SUITE 800
 PHOENIX, AZ 85004 -4427
 Phone: (602) 417-9200

Receipt

No:

1810247

Transaction #: 1868792		ENTERED INTO COMPUTER
Date of Transaction: 10/29/2008		
CUSTOMER:	RAYMOND MILLER 737 SW 257TH AVE APT 109 TROUTDALE,OR 97060-7429 US	NOV 17 2008 <i>RS</i>

LINE #	QTY	DESCRIPTION	REMARKS	UNIT PRICE	TOTAL
1	1.00	LOCATABLE MINERALS / MINING CLAIMS- NEW,UNADJUD, ONE OR MORE AUTH NOS / NEW MINING CLAIM PROCESSING FEE \$15 CASES: AMC395295/\$15.00		- n/a -	15.00
2	1.00	LOCATABLE MINERALS / MINING CLAIMS- NEW,UNADJUD, ONE OR MORE AUTH NOS / NEW MINING CLAIM LOCATION FEE \$30 CASES: AMC395295/\$30.00		- n/a -	30.00
3	1.00	LOCATABLE MINERALS / MINING CLAIMS- NEW,UNADJUD, ONE OR MORE AUTH NOS / NEW MINING CLM MAINT FEE \$125 (1993 CASES: AMC395295/\$125.00		- n/a -	125.00
TOTAL:					\$170.00

PAYMENT INFORMATION			
1	AMOUNT:	170.00	POSTMARKED: 10/20/2008
	TYPE:	CHECK	RECEIVED: 10/24/2008
	CHECK NO:	2618	
	NAME:	MILLER, BARBARA 737 SW 257TH AVE APT 109 TROUTDALE OR 97060-7429 US	

REMARKS

This receipt was generated by the automated BLM Collections and Billing System and is a paper representation of a portion of the official electronic record contained therein.

NOTICE!!

These documents have been scanned!

Do not place un-scanned documents beneath this notice!

Do not remove this notice from this file!

GPO Jacket No. 560-102
Print Order 61540
Rise Business Services, LLC
Job=AZ15 5/22/2019



Box Number= AZ15078



Claim Begin-End: AMC395295-AMC395295

2 Correspondence



AZ15078-10

AMC394880-AMC395597

SENDER: COMPLETE THIS SECTION

- Complete items 1, 2, and 3. Also complete item 4 if Restricted Delivery is desired.
- Print your name and address on the reverse so that we can return the card to you.
- Attach this card to the back of the mailpiece, or on the front if space permits.

1. Article Addressed to:

Raymond Miller
 737 SW 257th Street
 Troutdale, Oregon 97060
 AZ931 AT AMC395295

2. Article Number

(Transfer from serv

7010 0780 0001 4667 9097

COMPLETE THIS SECTION ON DELIVERY

A. Signature

X

R Miller

 Agent Addressee

B. Received by (Printed Name)

R MILLER

C. Date of Delivery

6/19/10

D. Is delivery address different from item 1?

 Yes

If YES, enter delivery address below:

 No

3. Service Type

 Certified Mail Express Mail Registered Return Receipt for Merchandise Insured Mail C.O.D.

4. Restricted Delivery? (Extra Fee)

 Yes

RECEIVED OFFICE
 JUN 21 2010 3:08
 PHOENIX, ARIZONA

UNITED STATES POSTAL SERVICE

PORTLAND OR 970

19 JUN 2010 PM 6 L

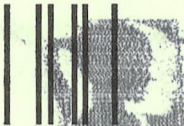

First-Class Mail
Postage & Fees Paid
USPS
Permit No. G-10

- Sender: Please print your name, address, and ZIP+4 in this box •

**U.S. DEPARTMENT OF THE INTERIOR
BUREAU OF LAND MANAGEMENT
ARIZONA STATE OFFICE
ONE NORTH CENTRAL AVENUE
PHOENIX, AZ 85004-4427**



June 15, 2010

In Reply Refer To:
3800 (9330) AT
AMC395295

CERTIFIED MAIL - RETURN RECEIPT REQUESTED No. 7010 0780 0001 4667 9097

NOTICE

Raymond Miller
737 SW 257th Street
Troutdale, Oregon 97060

AMC395295
Dream Catcher

Mining Claim Location Notice(s) – Amendment(s) Required

Pursuant to Title 43 Code of Federal Regulations (CFR) 3832.1, this office received your notices of location for recording mining claims. In accordance with 43 CFR 3832.12, the claims listed above cannot be accepted as filed and must be amended as noted below.

Your placer claim exceeds the allowable acres for the number of locators. A placer claim cannot exceed 20 acres per individual locator, up to a maximum of 160 acres (with 8 locators). Your claim contain 160 acres, however there is only one locator. You must amend your claim to reduce it to 20 acres. You cannot add locators to correct this defect.

You must file an amendment for each claim listed above to correct the defects identified. An amendment must be recorded with the county prior to filing with the BLM. There is a \$10 BLM processing fee for each amendment. We must receive the amendments within 30 days of your

Claim reduced to 20 acres. AT

receipt of this decision. If the amendments are not received within the 30-day timeframe the mining claims will be declared null and void.

If additional information is required, please contact Amy Thrower at 602-417-9334.. Please include your AMC serial number(s) on all correspondence.

Stephen K. Hansen

Stephen K. Hansen
Group Administrator
Renewable and Mineral Resources

AThrower:mt:061510

NOTICE!!

These documents have been scanned!

Do not place un-scanned documents beneath this notice!

Do not remove this notice from this file!

GPO Jacket No. 560-102
Print Order 61540
Rise Business Services, LLC
Job=AZ15 5/22/2019



Box Number= AZ15078



Claim Begin-End: AMC395295-AMC395295

3 Transfers



AZ15078-10

AMC394880-AMC395597

**NO
DOCUMENTS
FOUND**

NO DOCUMENTS FOUND
NO DOCUMENTS FOUND

NOTICE!!

These documents have been scanned!

Do not place un-scanned documents beneath this notice!

Do not remove this notice from this file!

GPO Jacket No. 560-102
Print Order 61540
Rise Business Services, LLC
Job=AZ15 5/22/2019



Box Number= AZ15078



Claim Begin-End: AMC395295-AMC395295

4 Annual Filings



AZ15078-10

AMC394880-AMC395597

DEPARTMENT OF THE INTERIOR
BUREAU OF LAND MANAGEMENT
MINING CLAIMS

Run Date/Time: 8/16/2019

MC Maintenance Fees Paid Through the BLM Pay Portal
(by Date Paid)

Page 45 Of 122

CBS Receipt: 4529095

Printed For Lead File # AMC395295

Agency Tracking ID: 1565541447

Assessment Year: 2020

Number of BLM Serial Nr: 1

Paid On: 8/11/2019

Total Amount Paid: \$165.00

Claim Name	BLM Serial No	Lead File No	Amount Paid
DREAM CATCHER	AMC395295	AMC395295	\$165.00

United States Department of the Interior
Bureau of Land Management
 BUSINESS & SUPPORT SVCS DIV
 ONE N CENTRAL AVE SUITE 800
 PHOENIX, AZ 85004 -4427
 Phone: 602-417-9200

Receipt	
No:	4529095

Transaction #: 4649923	
Date of Transaction: 08/11/2019	
CUSTOMER:	
BARBARA MILLER 1127 NE 27TH STREET GRESHAM,OR 97030 US	

LINE #	QTY	DESCRIPTION	REMARKS	UNIT PRICE	TOTAL
1	1.00	LOCATABLE MINERALS / MINING CLAIMS- NOT NEW-UNADJUD,ONE AUTH NO. ONLY / MINING CLAIM MONEY RECEIVED CASES: AMC395295/\$165.00		- n/a -	165.00
TOTAL:					\$165.00

PAYMENT INFORMATION			
NOTE: Items will appear on credit card statement as "BLM O Mining Claim".			
1	AMOUNT:	165.00	POSTMARKED: N/A
	TYPE:	CREDIT CARD	RECEIVED: 08/11/2019
	NAME:	BARBARA MILLER 1127 NE 27TH STREET GRESHAM OR 97030 US	
	CARD NO:	XXXXXXXXXXXX4298	AUTH CODE: 00509D
	NAME ON CARD:	BARBARA MILLER	
	SIGNATURE:	INTERNET	

REMARKS

This receipt was generated by the automated BLM Collections and Billing System and is a paper representation of a portion of the official electronic record contained therein.

Run Date: 08/07/18

Run Time: 04:41 PM

**DEPARTMENT OF THE INTERIOR
BUREAU OF LAND MANAGEMENT
MINING CLAIMS**

MC Maintenance Fees Paid Through the BLM Pay Portal

CBS Receipt: 4226399

Printed For Lead File # AMC395295

Agency Tracking ID: 1533248000

Assessment Year: 2019

Number of BLM Serial Nr: 1

Paid On: 08/02/2018

Total Amount Paid: \$155.00

Claim Name	BLM Serial No	Lead File No	Amount Paid
DREAM CATCHER	AMC395295	AMC395295	\$155.00

**United States Department of the Interior
Bureau of Land Management
BUSINESS & SUPPORT SVCS DIV
ONE N CENTRAL AVE SUITE 800
PHOENIX, AZ 85004 -4427
Phone: 602-417-9200**

Receipt

No: 4226399

Transaction #: 4341649	
Date of Transaction: 08/02/2018	
CUSTOMER:	
BARBARA MILLER 1127 NE 27TH ST GRESHAM,OR 97030 US	

LINE #	QTY	DESCRIPTION	REMARKS	UNIT PRICE	TOTAL
1	1.00	LOCATABLE MINERALS / MINING CLAIMS- NOT NEW-UNADJUD,ONE AUTH NO. ONLY / MINING CLAIM MONEY RECEIVED CASES: AMC395295/\$155.00		- n/a -	155.00
TOTAL:					\$155.00

PAYMENT INFORMATION				
NOTE: Items will appear on credit card statement as "BLM O Mining Claim".				
1	AMOUNT:	155.00	POSTMARKED:	N/A
	TYPE:	CREDIT CARD	RECEIVED:	08/02/2018
	NAME:	BARBARA MILLER 1127 NE 27TH ST GRESHAM OR 97030 US		
	CARD NO:	XXXXXXXXXXXX7114	AUTH CODE:	179046
	NAME ON CARD:	BARBARA MILLER		
	SIGNATURE:			

REMARKS

This receipt was generated by the automated BLM Collections and Billing System and is a paper representation of a portion of the official electronic record contained therein.

Run Date: 08/09/17

Run Time: 02:20 PM

**DEPARTMENT OF THE INTERIOR
BUREAU OF LAND MANAGEMENT
MINING CLAIMS**

MC Maintenance Fees Paid Through the BLM Pay Portal

CBS Receipt: 3918936

Printed For Lead File # AMC395295

Agency Tracking ID: 1501690883

Assessment Year: 2018

Number of BLM Serial Nr: 1

Paid On: 08/02/2017

Total Amount Paid: \$155.00

Claim Name	BLM Serial No	Lead File No	Amount Paid
DREAM CATCHER	AMC395295	AMC395295	\$155.00

**United States Department of the Interior
Bureau of Land Management**
BUSINESS & SUPPORT SVCS DIV
ONE N CENTRAL AVE SUITE 800
PHOENIX, AZ 85004 -4427
Phone: 602-417-9200

Receipt

No: 3918936

Transaction #: 4028418	
Date of Transaction: 08/02/2017	
CUSTOMER:	
BARBARA MILLER 1127 NE 27TH STREET GRESHAM,OR 97030 US	

LINE #	QTY	DESCRIPTION	REMARKS	UNIT PRICE	TOTAL
1	1.00	LOCATABLE MINERALS / MINING CLAIMS- NOT NEW-UNADJUD,ONE AUTH NO. ONLY / MINING CLAIM MONEY RECEIVED CASES: AMC395295/\$155.00		- n/a -	155.00
TOTAL:					\$155.00

PAYMENT INFORMATION					
NOTE: Items will appear on credit card statement as "BLM O Mining Claim".					
1	AMOUNT:	155.00	POSTMARKED:	N/A	
	TYPE:	CREDIT CARD	RECEIVED:	08/02/2017	
	NAME:	BARBARA MILLER 1127 NE 27TH STREET GRESHAM OR 97030 US			
	CARD NO:	XXXXXXXXXXXX3630	AUTH CODE:	002443	
	NAME ON CARD:	BARBARA MILLER			
	EXPIRES:	06/2020			
	SIGNATURE:				

REMARKS

This receipt was generated by the automated BLM Collections and Billing System and is a paper representation of a portion of the official electronic record contained therein.

Run Date: 08/25/16

Run Time: 05:50 AM

**DEPARTMENT OF THE INTERIOR
BUREAU OF LAND MANAGEMENT
MINING CLAIMS**

MC Maintenance Fees Paid Through the BLM Pay Portal

CBS Receipt: 3619251

Printed For Lead File # **AMC395295**

Agency Tracking ID: 1470095083

Assessment Year: 2017

Number of BLM Serial Nr: 1

Paid On: 08/01/2016

Total Amount Paid: \$155.00

Claim Name	BLM Serial No	Lead File No	Amount Paid
DREAM CATCHER	AMC395295	AMC395295	\$155.00

United States Department of the Interior

Bureau of Land Management

BUSINESS & SUPPORT SVCS DIV

ONE N CENTRAL AVE SUITE 800

PHOENIX, AZ 85004 -4427

Phone: (602) 417-9200

Receipt

No:

3619251

Transaction #: 3722886	
Date of Transaction: 08/01/2016	
CUSTOMER:	
BARBARA MILLER 1127 NE 27TH STREET GRESHAM,OR 97030 US	

LINE #	QTY	DESCRIPTION	REMARKS	UNIT PRICE	TOTAL
1	1.00	LOCATABLE MINERALS / MINING CLAIMS- NOT NEW-UNADJUD,ONE AUTH NO. ONLY / MINING CLAIM MONEY RECEIVED CASES: AMC395295/\$155.00		- n/a -	155.00
TOTAL:					\$155.00

PAYMENT INFORMATION			
NOTE: Items will appear on credit card statement as "BLM O Mining Claim".			
1	AMOUNT:	155.00	POSTMARKED: N/A
	TYPE:	CREDIT CARD	RECEIVED: 08/01/2016
	NAME:	BARBARA MILLER 1127 NE 27TH STREET GRESHAM OR 97030 US	
	CARD NO:	XXXXXXXXXXXX3115	AUTH CODE: 773530
	NAME ON CARD:	BARBARA MILLER	
	EXPIRES:	07/2019	
	SIGNATURE:		

REMARKS

This receipt was generated by the automated BLM Collections and Billing System and is a paper representation of a portion of the official electronic record contained therein.

Run Date: 08/27/15

Run Time: 08:15 AM

**DEPARTMENT OF THE INTERIOR
BUREAU OF LAND MANAGEMENT
MINING CLAIMS**

MC Maintenance Fees Paid Through the BLM Pay Portal

CBS Receipt: 3370553

Printed For Lead File # AMC395295

Agency Tracking ID: 1439909340

Assessment Year: 2016

Number of BLM Serial Nr: 1

Paid On: 08/18/2015

Total Amount Paid: \$155.00

Claim Name	BLM Serial No	Lead File No	Amount Paid
DREAM CATCHER	AMC395295	AMC395295	\$155.00

United States Department of the Interior
Bureau of Land Management
 BUSINESS & SUPPORT SVCS DIV
 ONE N CENTRAL AVE SUITE 800
 PHOENIX, AZ 85004 -4427
 Phone: (602) 417-9200

Receipt

No: 3370553

Transaction #: 3468708	
Date of Transaction: 08/18/2015	
CUSTOMER:	
BARBARA MILLER 1127 NE 27TH GRESHAM,OR 97030 US	

LINE #	QTY	DESCRIPTION	REMARKS	UNIT PRICE	TOTAL
1	1.00	LOCATABLE MINERALS / MINING CLAIMS- NOT NEW-UNADJUD,ONE AUTH NO. ONLY / MINING CLAIM MONEY RECEIVED CASES: AMC395295/\$155.00		- n/a -	155.00
TOTAL:					\$155.00

PAYMENT INFORMATION			
NOTE: Items will appear on credit card statement as "BLM O Mining Claim".			
1	AMOUNT:	155.00	POSTMARKED: N/A
	TYPE:	CREDIT CARD	RECEIVED: 08/18/2015
	NAME:	BARBARA MILLER 1127 NE 27TH GRESHAM OR 97030 US	
	CARD NO:	XXXXXXXXXXXX3115	AUTH CODE: 388215
	NAME ON CARD:	BARBARA MILLER	
	EXPIRES:	07/2019	
	SIGNATURE:		

REMARKS

This receipt was generated by the automated BLM Collections and Billing System and is a paper representation of a portion of the official electronic record contained therein.

Run Date: 08/04/14

Run Time: 08:51 AM

**DEPARTMENT OF THE INTERIOR
BUREAU OF LAND MANAGEMENT
MINING CLAIMS**

MC Maintenance Fees Paid Through the BLM Pay Portal

CBS Receipt: 3085594

Printed For Lead File # AMC395295

Agency Tracking ID: 1079759484

Assessment Year: 2015

Number of BLM Serial Nr: 1

Paid On: 07/24/2014

Total Amount Paid: \$155.00

Claim Name	BLM Serial No	Lead File No	Amount Paid
DREAM CATCHER	AMC395295	AMC395295	\$155.00

United States Department of the Interior
Bureau of Land Management
 BUSINESS & SUPPORT SVCS DIV
 ONE N CENTRAL AVE SUITE 800
 PHOENIX, AZ 85004 -4427
 Phone: (602) 417-9200

Receipt

No: 3085594

Transaction #: 3176924	
Date of Transaction: 07/25/2014	
CUSTOMER:	
BARBARA MILLER 1127 NE 27TH STREET GRESHAM,OR 97030	

LINE #	QTY	DESCRIPTION	REMARKS	UNIT PRICE	TOTAL
1	1.00	LOCATABLE MINERALS / MINING CLAIMS- NOT NEW-UNADJUD,ONE AUTH NO. ONLY / MINING CLAIM MONEY RECEIVED CASES: AMC395295/\$155.00		- n/a -	155.00
TOTAL:					\$155.00

PAYMENT INFORMATION			
NOTE: Items will appear on credit card statement as "BLM Denver, Colorado".			
1	AMOUNT:	155.00	POSTMARKED: N/A
	TYPE:	CREDIT CARD	RECEIVED: 07/25/2014
	NAME:	BARBARA MILLER 1127 NE 27TH STREET GRESHAM OR 97030	
	CARD NO:	XXXXXXXXXXXX7114	AUTH CODE: 310633
	NAME ON CARD:	BARBARA MILLER	
	EXPIRES:	10/2016	
	SIGNATURE:		

REMARKS

This receipt was generated by the automated BLM Collections and Billing System and is a paper representation of a portion of the official electronic record contained therein.

MAINTENANCE FEE PAYMENT

Claimant Name: Raymond Miller
 Address: 1127 NE 27th St.
 City: Gresham State: OR Zip: 97030
 Telephone: 503-327-3797
 E-mail address: Barbara.miller5468@yahoo.com
 Signature: Raymond Miller

Check here if this is a change of address.

BLM
Date
Stamp

2013 AUG 13 PM 3:19
PHOENIX, ARIZONA

RECEIVED
BLM AZ STATE OFFICE

LINE NO.	AMC NUMBER	CLAIM/SITE NAME	COUNTY RECORDER DATA (If available)	TWP	RNG	SEC
1	395295	Dream Catcher				
2						
3						
4						
5						
6						
7						
8						
9						
10						

List additional claims on Form MCF114.

Bureau of Land Management
Arizona State Office
www.az.blm.gov

No. of Claims: 1 x \$125 = 140.00
 Check No: 2114 Init. AMH
 Receipt No.: 2854703
 For BLM Use Only

Form: MCF112
Revised July 2005

This form is available from the Arizona Department of Mines and Mineral Resources and may be reproduced.

ENTERED INTO COMPUTER

AUG 21 2013

TS

United States Department of the Interior
Bureau of Land Management
 LANDS/RECREATION & PLANNING
 ONE N CENTRAL AVE
 PHOENIX, AZ 85004 -2203
 Phone: 602-417-9200

Receipt

No: 2854703

Transaction #: 2940487	
Date of Transaction: 08/14/2013	
CUSTOMER:	
RAYMOND MILLER 1127 NE 27TH ST GRESHAM,OR 97030-3031 US	

LINE #	QTY	DESCRIPTION	REMARKS	UNIT PRICE	TOTAL
1	1.00	LOCATABLE MINERALS / MINING CLAIMS- NOT NEW-UNADJUD,ONE AUTH NO. ONLY / MINING CLAIM MONEY RECEIVED CASES: AMC395295/\$140.00	MAINT FEE PYMNT (1) 2014	- n/a -	140.00
TOTAL:					\$140.00

PAYMENT INFORMATION					
1	AMOUNT:	140.00	POSTMARKED:	08/10/2013	
	TYPE:	CHECK	RECEIVED:	08/13/2013	
	CHECK NO:	2114			
	NAME:	MILLER, BARBARA L 737 SW 257TH AVE APT 109 TROUTDALE OR 97060 US			

REMARKS

This receipt was generated by the automated BLM Collections and Billing System and is a paper representation of a portion of the official electronic record contained therein.

395295

MAINTENANCE FEE PAYMENT

Claimant Name: Raymond Miller
Address: 1127 N E. 27th Street
City: Gresham State: OR Zip: 97030
Telephone: 503-327-3797
E-mail address: barbaramiller5468@yahoo.com
Signature: Raymond Miller

Check here if this is a change of address.

RECEIVED
BLM AZ STATE OFFICE
2012 SEP -5 P 1:28
PHOENIX, ARIZONA
TIMELY FILED
BLM
Date
Stamp

LINE NO.	AMC NUMBER	CLAIM/SITE NAME	COUNTY RECORDER DATA (If available)	TWP	RNG	SEC
1	395295	Dream Catcher				
2						
3						
4						
5						
6						
7						
8						
9						
10						

List additional claims on Form MCF114.

**Bureau of Land Management
Arizona State Office**
www.az.blm.gov

No. of Claims: 1 x \$125 = 140.00
Check No: 3185 Init. CAFM
Receipt No.: 2651300
For BLM Use Only

Form: MCF112
Revised July 2005

This form is available from the **Arizona Department of Mines and Mineral Resources** and may be reproduced.

ENTERED IN COMPUTER
RE 9-12-12



Ms. Barbara Miller
 1127 NE 27th St.
 Gresham, OR 97030-3031

RECEIVED
 BLM AZ STATE OFFICE

2012 SEP -5 P 1:28

PHOENIX, ARIZONA

TIMELY FILED



United States Dept. of the Interior
 Bureau of Land Management
 One North Central Ave, Suite 800
 Phoenix, AZ 85004

United States Department of the Interior
Bureau of Land Management
 LANDS/RECREATION & PLANNING
 ONE N CENTRAL AVE
 PHOENIX, AZ 85004 -2203
 Phone: 602-417-9200

Receipt

No: 2651300

Transaction #: 2732116	
Date of Transaction: 09/06/2012	
CUSTOMER:	
RAYMOND MILLER 1127 NE 27TH ST GRESHAM,OR 97030-3031 US	

LINE #	QTY	DESCRIPTION	REMARKS	UNIT PRICE	TOTAL
1	1.00	LOCATABLE MINERALS / MINING CLAIMS-NOT NEW-UNADJUD,ONE AUTH NO. ONLY / MINING CLAIM MONEY RECEIVED CASES: AMC395295/\$140.00	MAINT FEE PYMNT (1) 2013	- n/a -	140.00
TOTAL:					\$140.00

PAYMENT INFORMATION			
1	AMOUNT:	140.00	POSTMARKED: N/A
	TYPE:	CHECK	RECEIVED: 09/05/2012
	CHECK NO:	3185	
	NAME:	MILLER, BARBARA 737 SW 257TH AVE APT 109 TROUTDALE OR 97060 US	

REMARKS

This receipt was generated by the automated BLM Collections and Billing System and is a paper representation of a portion of the official electronic record contained therein.

AMC 395295

MAINTENANCE FEE PAYMENT

Claimant Name: Raymond Miller
Address: 1127 NE 27th Street
City: Gresham State: OR Zip: 97030
Telephone: 503-321-3197
E-mail address: Barbara Miller 5468@yahoo.com
Signature: Raymond Miller

Check here if this is a change of address.

RECEIVED
BLM AZ STATE OFFICE
2011 SEP - 7 A 7:41
PHOENIX, ARIZONA
TIMELY FILT
BLM
Date
Stamp

LINE NO.	AMC NUMBER	CLAIM/SITE NAME	COUNTY RECORDER DATA (If available)	TWP	RNG	SEC
1	395295	Dream Catcher				
2						
3						
4						
5						
6						
7						
8						
9						
10						

List additional claims on Form MCF114.

Bureau of Land Management
Arizona State Office
www.az.blm.gov

No. of Claims: 1 x \$125 = 140.00
Check No: 3108 Init. [Signature]
Receipt No.: 2462330
For BLM Use Only

Form: MCF112
Revised July 2005

This form is available from the Arizona Department of Mines and Mineral Resources and may be reproduced.

ENTERED INTO COMPUTER

SEP 12 2011 PB

Miller
1127 NE 27th St.
Gresham, OR 97030

PORTLAND OR 972

31 AUG 2011 PM 7 T

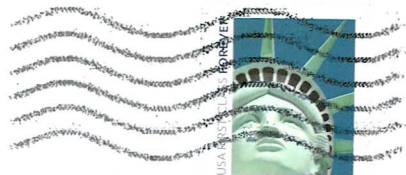

RECEIVED
CLH AZ STATE OFFICE

2011 SEP -6 A 9:09

PHOENIX, ARIZONA

United States Dept. of The Interior
Bureau of Land Management
One North Central Avenue, Suite 800
Phoenix, AZ 85004

85004+4427



United States Department of the Interior
Bureau of Land Management
 LANDS/RECREATION & PLANNING
 ONE N CENTRAL AVE
 PHOENIX, AZ 85004 -2203
 Phone: 602-417-9200

Receipt

No:

2426330

Transaction #: 2501819		ENTERED INTO COMPUTER
Date of Transaction: 09/07/2011		
CUSTOMER:		SEP 12 2011 <i>PB</i>
RAYMOND MILLER 1127 NE 27TH ST GRESHAM, OR 97030-3031 US		

LINE #	QTY	DESCRIPTION	REMARKS	UNIT PRICE	TOTAL
1	1.00	LOCATABLE MINERALS / MINING CLAIMS-NOT NEW-UNADJUD, ONE AUTH NO. ONLY / MINING CLAIM MONEY RECEIVED CASES: AMC395295/\$140.00	MAINT-1	- n/a -	140.00
TOTAL:					\$140.00

PAYMENT INFORMATION			
1	AMOUNT:	140.00	POSTMARKED: 08/31/2011
	TYPE:	CHECK	RECEIVED: 09/07/2011
	CHECK NO:	3108	
	NAME:	MILLER, BARBARA 737 SW 257TH AVE APT 109 TROUTDALE OR 97060 US	

REMARKS

This receipt was generated by the automated BLM Collections and Billing System and is a paper representation of a portion of the official electronic record contained therein.

AMC 395295

MAINTENANCE FEE PAYMENT

Claimant Name: Raymond Miller
Address: 137 S.W 257th # 109
City: Trousdale State: OR Zip: 97060
Telephone: 503-327-3797
E-mail address: barbara.Miller5468@yahoo.com
Signature: Raymond Miller

Check here if this is a change of address.

BLM
Date
Stamp

RECEIVED
BLM AZ STATE OFFICE
2010 AUG 23 A 8:15
PHOENIX, ARIZONA

LINE NO.	AMC NUMBER	CLAIM/SITE NAME	COUNTY RECORDER DATA (If available)	TWP	RNG	SEC
1	395295	Dream Catcher				
2						
3						
4						
5						
6						
7						
8						
9						
10						

ENTERED INTO COMPUTER
SEP 02 2010

List additional claims on Form MCF114.

Bureau of Land Management
Arizona State Office
www.az.blm.gov

No. of Claims: 1 x \$125 = 140.00
Check No: 2973 Init. Adl
Receipt No.: 2196931
For BLM Use Only

Form: MCF112
Revised July 2005

This form is available from the Arizona Department of Mines and Mineral Resources and may be reproduced.

United States Department of the Interior
Bureau of Land Management
 LANDS/RECREATION & PLANNING
 ONE N CENTRAL AVE
 PHOENIX, AZ 85004 -2203
 Phone:

Receipt

No: 2196931

Transaction #: 2266793	
Date of Transaction: 08/23/2010	
CUSTOMER:	RAYMOND MILLER 737 SW 257TH AVE APT 109 TROUTDALE, OR 97060-7429 US

ENTERED INTO COMPUTER
 SEP 02 2010

LINE #	QTY	DESCRIPTION	REMARKS	UNIT PRICE	TOTAL
1	1.00	LOCATABLE MINERALS / MINING CLAIMS- NOT NEW-UNADJUD, ONE AUTH NO. ONLY / MINING CLAIM MONEY RECEIVED CASES: AMC395295/\$140.00	MAINT FEE PYMNT (1) 2011	- n/a -	140.00
TOTAL:					\$140.00

PAYMENT INFORMATION			
1	AMOUNT:	140.00	POSTMARKED: N/A
	TYPE:	CHECK	RECEIVED: 08/23/2010
	CHECK NO:	2973	
	NAME:	MILLER, RAYMOND 737 SW 257TH AVE APT 109 TROUTDALE OR 97060-7429 US	

REMARKS

This receipt was generated by the automated BLM Collections and Billing System and is a paper representation of a portion of the official electronic record contained therein.

AMC 395295

MAINTENANCE FEE PAYMENT

Claimant Name: Raymond Miller
Address: 737 SW 257th #109
City: Trousdale State: OR Zip: 97060
Telephone: 503-327-3797
E-mail address: BarbaraMiller5468@yahoo.com
Signature: Raymond Miller

Check here if this is a change of address.

RECEIVED
BLM AZ STATE OFFICE
2009 AUG 24 A 8:26
PHOENIX, ARIZONA
BLM
Date
Stamp

LINE NO.	AMC NUMBER	CLAIM/SITE NAME	COUNTY RECORDER DATA (If available)	TWP	RNG	SEC
1	395295	Dream Catcher				
2						
3						
4						
5						
6						
7						
8						
9						
10						

List additional claims on Form MCF114.

Bureau of Land Management
Arizona State Office
www.az.blm.gov

No. of Claims: 1 x \$125 = 140.00
Check No: 2793 Init. sc
Receipt No.: 1987412
For BLM Use Only

Form: MCF112
Revised July 2005

This form is available from the Arizona Department of Mines and Mineral Resources and may be reproduced.



United States Department of the Interior
Bureau of Land Management
 BUSINESS & SUPPORT SVCS DIV
 ONE N CENTRAL AVE SUITE 800
 PHOENIX, AZ 85004 -4427
 Phone: (602) 417-9200

Receipt

No: 1987412

Transaction #: 2051582	
Date of Transaction: 08/26/2009	
CUSTOMER:	RAYMOND MILLER 737 SW 257TH AVE APT 109 TROUTDALE,OR 97060-7429 US

LINE #	QTY	DESCRIPTION	REMARKS	UNIT PRICE	TOTAL
1	1.00	LOCATABLE MINERALS / MINING CLAIMS-NOT NEW-UNADJUD,ONE AUTH NO. ONLY / MINING CLAIM MONEY RECEIVED CASES: AMC395295/\$140.00	MAINT (1) 2010	- n/a -	140.00
TOTAL:					\$140.00

PAYMENT INFORMATION					
1	AMOUNT:	140.00	POSTMARKED:	08/18/2009	
	TYPE:	CHECK	RECEIVED:	08/24/2009	
	CHECK NO:	2793			
	NAME:	MILLER, BARBARA 737 SW 257TH AVE APT 109 TROUTDALE OR 97060-7429 US			

REMARKS

This receipt was generated by the automated BLM Collections and Billing System and is a paper representation of a portion of the official electronic record contained therein.

NOTICE!!

These documents have been scanned!

Do not place un-scanned documents beneath this notice!

Do not remove this notice from this file!

GPO Jacket No. 560-102
Print Order 61540
Rise Business Services, LLC
Job=AZ15 5/22/2019



Box Number= AZ15078



Claim Begin-End: AMC395295-AMC395295

5 Miscellaneous



AZ15078-10

AMC394880-AMC395597

**NO
DOCUMENTS
FOUND**

NO DOCUMENTS FOUND
NO DOCUMENTS FOUND

NOTICE!!

These documents have been scanned!

Do not place un-scanned documents beneath this notice!

Do not remove this notice from this file!

GPO Jacket No. 560-102
Print Order 61540
Rise Business Services, LLC
Job=AZ15 5/22/2019



Box Number= AZ15078



Claim Begin-End: AMC395295-AMC395295

6 Location Notices-Amendments and Supporting Documents



AZ15078-10

AMC394880-AMC395597

MINING CLAIM STATUS REPORT

MTP CHECKED BY _____

DATA ENTRY _____

GEO CHECKED BY _____

LEAD SERIAL NO. AMC 395295 THROUGH AMC _____

# _____	LODE	LOCATION FEE @ \$30 =	\$ <u>30.00</u>
# <u>1</u>	PLACER	PROCESSING FEE @ \$15 =	\$ <u>15.00</u>
# _____	ASSOCIATION PL	MAINTENANCE FEE @ \$125 =	\$ <u>125.00</u>
# _____	MILL SITE	OVERAGE	\$ _____
# _____	TUNNEL SITE	SHORTAGE	\$ _____
		OTHER FEES	\$ _____
	ENOUGH LOCATORS	TOTAL	\$ <u>170.00</u>

YES [] NO [] _____

OVER-THE-COUNTER [] MAIL [] TIMELY FILED: YES [] NO []

LEGAL DESCRIPTION: T 6N R 5W SEC 11

T _____ R _____ SEC _____

T _____ R _____ SEC _____

T _____ R _____ SEC _____

BLM [] FOREST SERVICE [] _____ SUBJ TO PL 359: YES [] NO []

WILDERNESS AREA: NO [] YES [] _____

SPLIT ESTATE: SX [] PX [] SRHA [] OTHER [] _____ N/A []
PROPER NOTICE FILED IF LOCATED ON SRHA LANDS-YES [] NO [] N/A []

RECONVEYED MINERALS ON BLM LANDS REQUIRE OPENING ORDERS
FROM 1944 TO 1993. OPEN TO ENTRY ON: _____ N/A []

COMMENTS/STATUS: VOID [] PARTIALLY VOID [] PVT MINERALS []
WITHDRAWN LANDS [] OTHER [] _____
Too large for one locator. 160 acres - must amend to 20 acres.

Claimant acknowledges that portions of the following claim(s) site(s) may be void or voidable. _____

Signature of claimant _____
FINAL ADJUDICATION AT DATE 6/15/10

111
110
109
108
107
106
105
104
103
102
101
100
99
98
97
96
95
94
93
92
91
90
89
88
87
86
85
84
83
82
81
80
79
78
77
76
75
74
73
72
71
70
69
68
67
66
65
64
63
62
61
60
59
58
57
56
55
54
53
52
51
50
49
48
47
46
45
44
43
42
41
40
39
38
37
36
35
34
33
32
31
30
29
28
27
26
25
24
23
22
21
20
19
18
17
16
15
14
13
12
11
10
9
8
7
6
5
4
3
2
1

June 22, 2010

Raymond Miller
737 S.W. 257th #109
Troutdale, Or. 97060

United States Department of the Interior
Bureau of Land Management
Arizona State Office
One North Central Avenue, Suite 800
Phoenix, Arizona 85004-4427

RE:
Dream Catcher AMC395295

Attention: Ms Amy Thrower

As per our conversation of June 21, 2010 we have submitted an amendment for our Location Notice to reflect the new acreage. Please find enclosed the copies we have submitted and will forward the copies with the county stamp as soon as we receive them. Please find enclosed the \$10.00 processing fee for the first amendment.

Please feel free to contact me should you require further information.

Thanking you an advance for your attention in this matter.

Regards,

Raymond M. Miller
Raymond Miller

RECEIVED
BLM AZ STATE OFFICE
2010 JUN 28 A 7:56
PHOENIX, ARIZONA

AMENDED

LOCATION NOTICE FOR PLACER MINING CLAIM

NOTICE IS HEREBY GIVEN that the Dream Catcher
_____ placer mining claim has been located by
Raymond Miller whose current mailing
address is 737 SW 257th # 109
Troutdale, Or - 97060

RECEIVED
BLM AZ STATE OFFICE
2010 JUN 28 A 7:56
PHOENIX, ARIZONA

BLM
Date
Stamp

The general course of this claim is South to the North and it is situated in
Maricopa
County, Arizona.

This claim is 1320 feet in length and 660 feet in width. This claim runs from the
location monument on which this location notice is posted approximately 1320 feet in a North
direction to the South end line and 660 feet in a East direction to the West end line.
This claim is marked by four monuments, one at each corner of the claim.

The location monument on which this notice is posted is situated within Section 11, Township
6-N, Range 5 W, Gila Salt River Base and Meridian, Arizona. This claim encompasses
portions of the following legal subdivision(s) if located by legal subdivision or the following quarter section (s),
section (s), Township (s) and Range (s) Quarter Section 9/4 Township 6-N
Range 5-W, Gila Salt River Base and Meridian, Arizona.

The locality of this claim with reference to some natural object or permanent monument and additional
information (if any) concerning its locality are as follows: 0

DATED AND POSTED on the ground this 20th day of October, 2008
LOCATOR (s) Raymond Miller ²² June 2010

Form MCF102
Revised July 2005

Amended

MINING CLAIM MAP

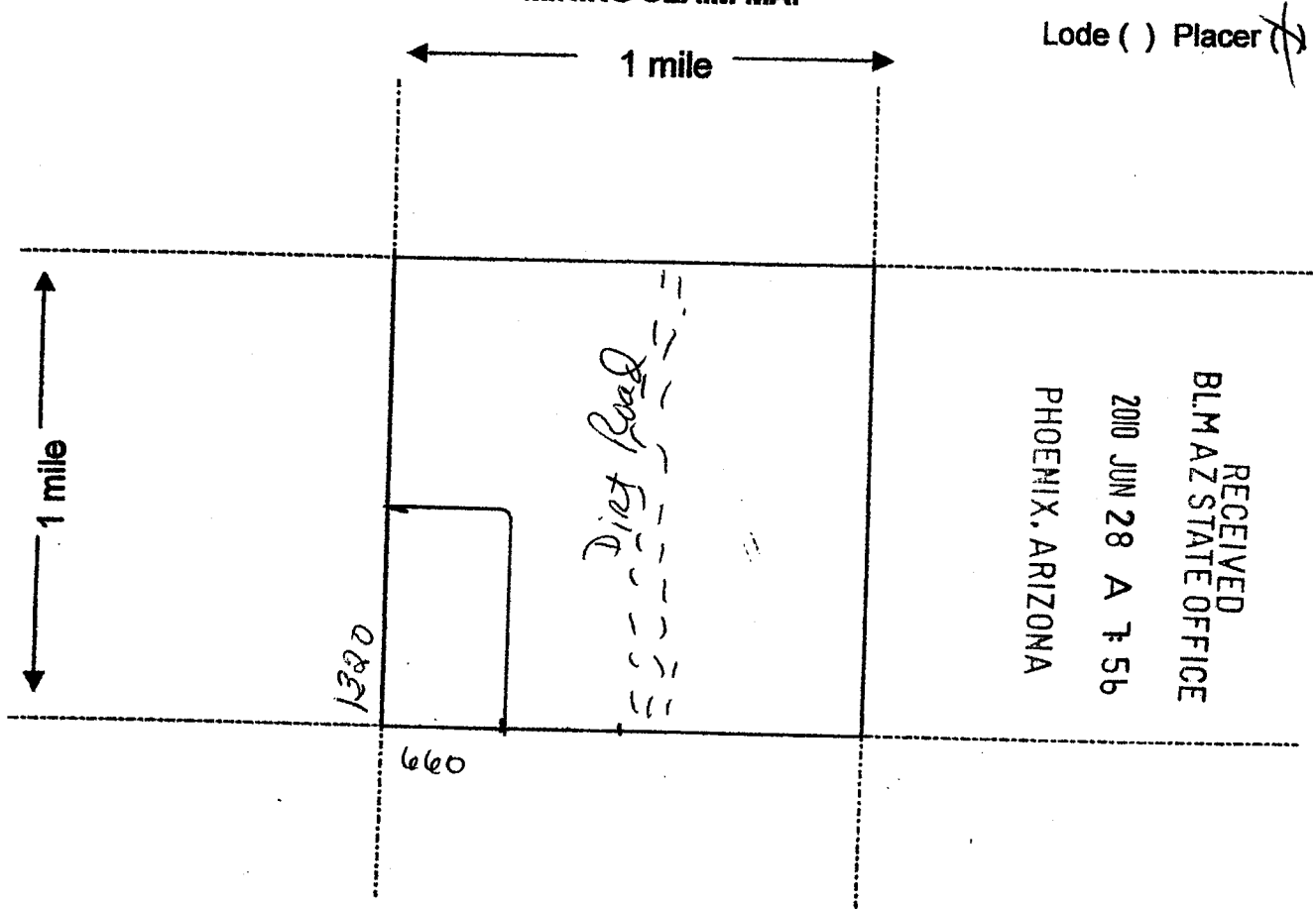

Scale: 1" = 2000 feet



1. The above map depicts the Dream Catcher mining claim, which is located in Section (s) 11, Township 6N, Range 5W, Gila and Salt River Base and Meridian, Maricopa County, Arizona.
2. The type of corner and location monuments used are as follows: Brass Section Corner Marker
3. The bearings and distances in degrees and feet between claim corners are as depicted on the map.

Form MCF100a
Revised July 2005

This form is available from the Arizona Department of Mines & Mineral Resources and may be reproduced.

United States Department of the Interior
Bureau of Land Management
 LANDS/RECREATION & PLANNING
 ONE N CENTRAL AVE
 PHOENIX, AZ 85004 -2203
 Phone:

Receipt

No: 2161777

Transaction #: 2231064	
Date of Transaction: 06/29/2010	
CUSTOMER:	RAYMOND MILLER 737 SW 257TH AVE APT 109 TROUTDALE, OR 97060-7429 US

LINE #	QTY	DESCRIPTION	REMARKS	UNIT PRICE	TOTAL
1	1.00	LOCATABLE MINERALS / MINING CLAIMS-NOT NEW-UNADJUD, ONE AUTH NO. ONLY / MINING CLAIM MONEY RECEIVED CASES: AMC395295/\$10.00	AMEND (1)	- n/a -	10.00
TOTAL:					\$10.00

PAYMENT INFORMATION					
1	AMOUNT:	10.00	POSTMARKED:	06/22/2010	
	TYPE:	CHECK	RECEIVED:	06/28/2010	
	CHECK NO:	2939			
	NAME:	MILLER, BARBARA 737 SW 257TH AVE APT 109 TROUTDALE OR 97060-7429 US			

REMARKS

This receipt was generated by the automated BLM Collections and Billing System and is a paper representation of a portion of the official electronic record contained therein.

AMENDED

Ame 395295

LOCATION NOTICE FOR PLACER MINING CLAIM

NOTICE IS HEREBY GIVEN that the Dream Catcher
_____ placer mining claim has been located by
Raymond Miller whose current mailing
address is 737 SW 257th # 109
Troutdale, Or - 97060

RECEIVED
BLM AZ STATE OFFICE
PHOENIX, ARIZONA
2010 JUN 25 P 3:02
BLM
Date
Stamp

The general course of this claim is South to the North and it is situated in
Maricopa
County, Arizona.

This claim is 1320 feet in length and 660 feet in width. This claim runs from the
location monument on which this location notice is posted approximately 1320 feet in a North
direction to the South end line and 660 feet in a East direction to the West end line.

This claim is marked by four monuments, one at each corner of the claim.

The location monument on which this notice is posted is situated within Section 11, Township
6-N, Range 5 W, Gila Salt River Base and Meridian, Arizona. This claim encompasses
portions of the following legal subdivision(s) if located by legal subdivision or the following quarter section (s),
section (s), Township (s) and Range (s) Quarter Section 9/4 Township 6-N
Range 5-W, Gila Salt River Base and Meridian, Arizona.

The locality of this claim with reference to some natural object or permanent monument and additional
information (if any) concerning its locality are as follows: 0

DATED AND POSTED on the ground this 20th day of October, 2009.
LOCATOR (s) Raymond Miller ²² June 2010

Form MCF102
Revised July 2005

This form is available from the Arizona Department of Mines & Mineral Resources and may be reproduced.

ENTERED INTO COMPUTER
7/13/10 AT

Amended

MINING CLAIM MAP

Lode () Placer (X)

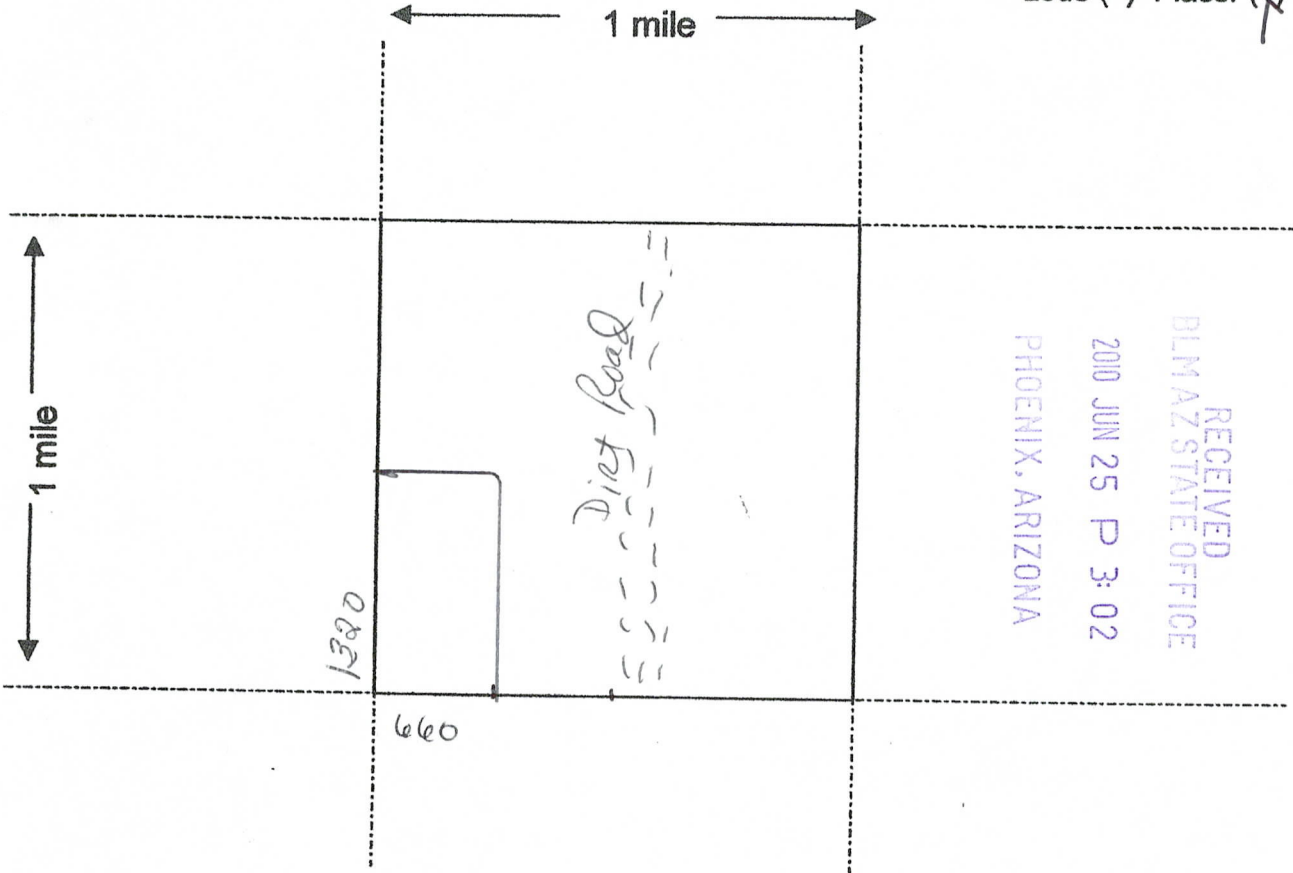

Scale : 1" = 2000 feet



1. The above map depicts the Dream Catcher mining claim, which is located in Section (s) 11, Township 6N, Range 5W, Gila and Salt River Base and Meridian, Maricopa County, Arizona.
2. The type of corner and location monuments used are as follows: Brass Section Corner Marker
3. The bearings and distances in degrees and feet between claim corners are as depicted on the map.

Form MCF100a
Revised July 2005

This form is available from the Arizona Department of Mines & Mineral Resources and may be reproduced.

United States Department of the Interior
Bureau of Land Management
 LANDS/RECREATION & PLANNING
 ONE N CENTRAL AVE
 PHOENIX, AZ 85004 -2203
 Phone:

Receipt

No: 2161777

Transaction #: 2231064	
Date of Transaction: 06/29/2010	
CUSTOMER:	RAYMOND MILLER 737 SW 257TH AVE APT 109 TROUTDALE, OR 97060-7429 US

LINE #	QTY	DESCRIPTION	REMARKS	UNIT PRICE	TOTAL
1	1.00	LOCATABLE MINERALS / MINING CLAIMS- NOT NEW-UNADJUD, ONE AUTH NO. ONLY / MINING CLAIM MONEY RECEIVED CASES: AMC395295/\$10.00	AMEND (1)	- n/a -	10.00
TOTAL:					\$10.00

PAYMENT INFORMATION					
1	AMOUNT:	10.00	POSTMARKED:	06/22/2010	
	TYPE:	CHECK	RECEIVED:	06/28/2010	
	CHECK NO:	2939			
	NAME:	MILLER, BARBARA 737 SW 257TH AVE APT 109 TROUTDALE OR 97060-7429 US			

REMARKS

This receipt was generated by the automated BLM Collections and Billing System and is a paper representation of a portion of the official electronic record contained therein.

LOCATION NOTICE FOR PLACER MINING CLAIM

NOTICE IS HEREBY GIVEN that the Dream Catcher
_____ placer mining claim has been located by
Raymond Miller whose current mailing
address is 737 SW 257th #109
Troutdale, OR. 97060

RECEIVED
BLM AZ STATE OFFICE
2008 OCT 24 A 8:05
PHOENIX, ARIZONA
BLM
Date
Stamp

The general course of this claim is South to the North and it is situated in
Maricopa
County, Arizona.

This claim is 2640 feet in length and 2640 feet in width. This claim runs from the
location monument on which this location notice is posted approximately 2640 feet in a North
direction to the South end line and 2640 feet in a East direction to the West end line.
This claim is marked by four monuments, one at each corner of the claim.

The location monument on which this notice is posted is situated within Section 11, Township
6-N, Range 5 W, Gila Salt River Base and Meridian, Arizona. This claim encompasses
portions of the following legal subdivision(s) if located by legal subdivision or the following quarter section (s),
section (s), Township (s) and Range (s) Quarter Section - S/W Township 6-N
Range 5-W, Gila Salt River Base and Meridian, Arizona.

The locality of this claim with reference to some natural object or permanent monument and additional
information (if any) concerning its locality are as follows: _____

DATED AND POSTED on the ground this 20 day of October, 2008.
LOCATOR (s) Raymond Miller

Form MCF102
Revised July 2005

100205295

MINING CLAIM MAP

Lode () Placer

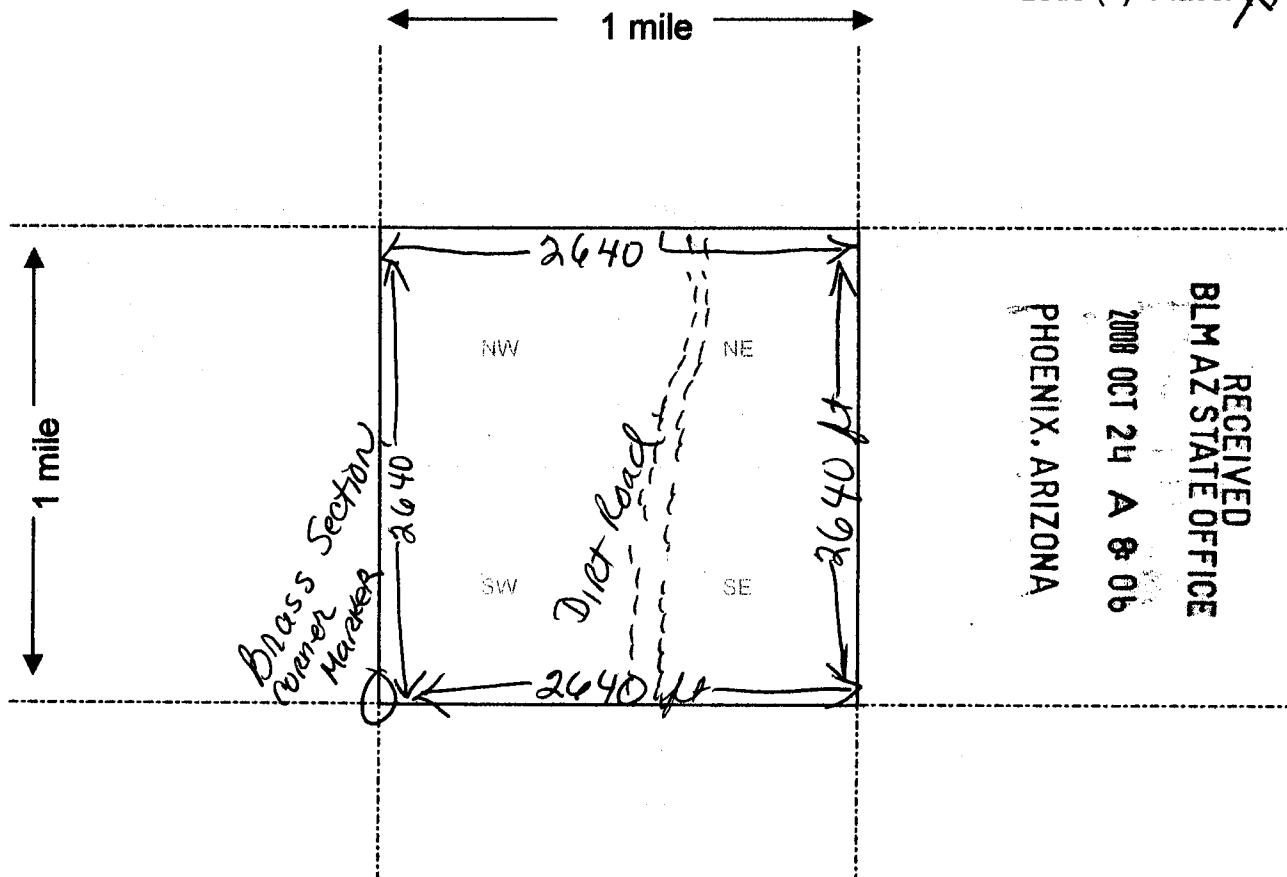

Scale : 1" = 2000 feet



1. The above map depicts the Dream Catcher mining claim, which is located in Section (s) 11, Township 6 N, Range 5 W, Gila and Salt River Base and Meridian, Maricopa County, Arizona.
2. The type of corner and location monuments used are as follows: Brass Section Corner Marker
3. The bearings and distances in degrees and feet between claim corners are as depicted on the map.

Form MCF100a
Revised July 2005

This form is available from the Arizona Department of Mines & Mineral Resources and may be reproduced.

AMB 395205

DEPARTMENT OF INTERIOR
BUREAU OF LAND MANAGEMENT

Input Parameters for Geographic Report with Land

System Id = CR

Admin State = AZ

Geo State = AZ

Casetype Begins With

Case Disp Txt = AUTHORIZED, CANCELLED, EXPIRED, PENDING, REJECTED, RELINQUISHED, WITHDRAWN

Mer Twp Rng =

Section =

Mtrs = 14 0060N 0050W 011

Commodity =

Commodity Txt =

Pending Org =

Pend Org Decode =

Total Rows Returned: 2

RUN TIME: 04:40 PM

UNITED STATES DEPARTMENT OF INTERIOR
BUREAU OF LAND MANAGEMENT
GEOGRAPHIC REPORT WITH LAND
Sorted by Meridian Township Range

RUN DATE: 11/14/2008
Page 1 of 1

Adm State: AZ

Serial Number: AZA 0245340

Total Case Acres: 5.000

<u>Casetype</u>	<u>Case Disp</u>				<u>Sect</u>	<u>Sur Typ</u>	<u>Sur Num</u>	<u>Suff</u>	<u>Subdivision</u>	<u>Act Pend</u>
371511	PENDING	14	0060N	0050W	011	FF			NW;	

Serial Number: AZA 031568

Total Case Acres: 1.000

<u>Casetype</u>	<u>Case Disp</u>				<u>Sect</u>	<u>Sur Typ</u>	<u>Sur Num</u>	<u>Suff</u>	<u>Subdivision</u>	<u>Act Pend</u>
837000	AUTHORIZED	14	0060N	0050W	011	FF			PORTION OF;	

TOWNSHIP 6 NORTH RANGE 5 WEST OF THE GILA AND SALT RIVER MERIDIAN, ARIZONA

STATUS OF PUBLIC DOMAIN
LAND AND MINERAL TITLES

MARICOPA COUNTY

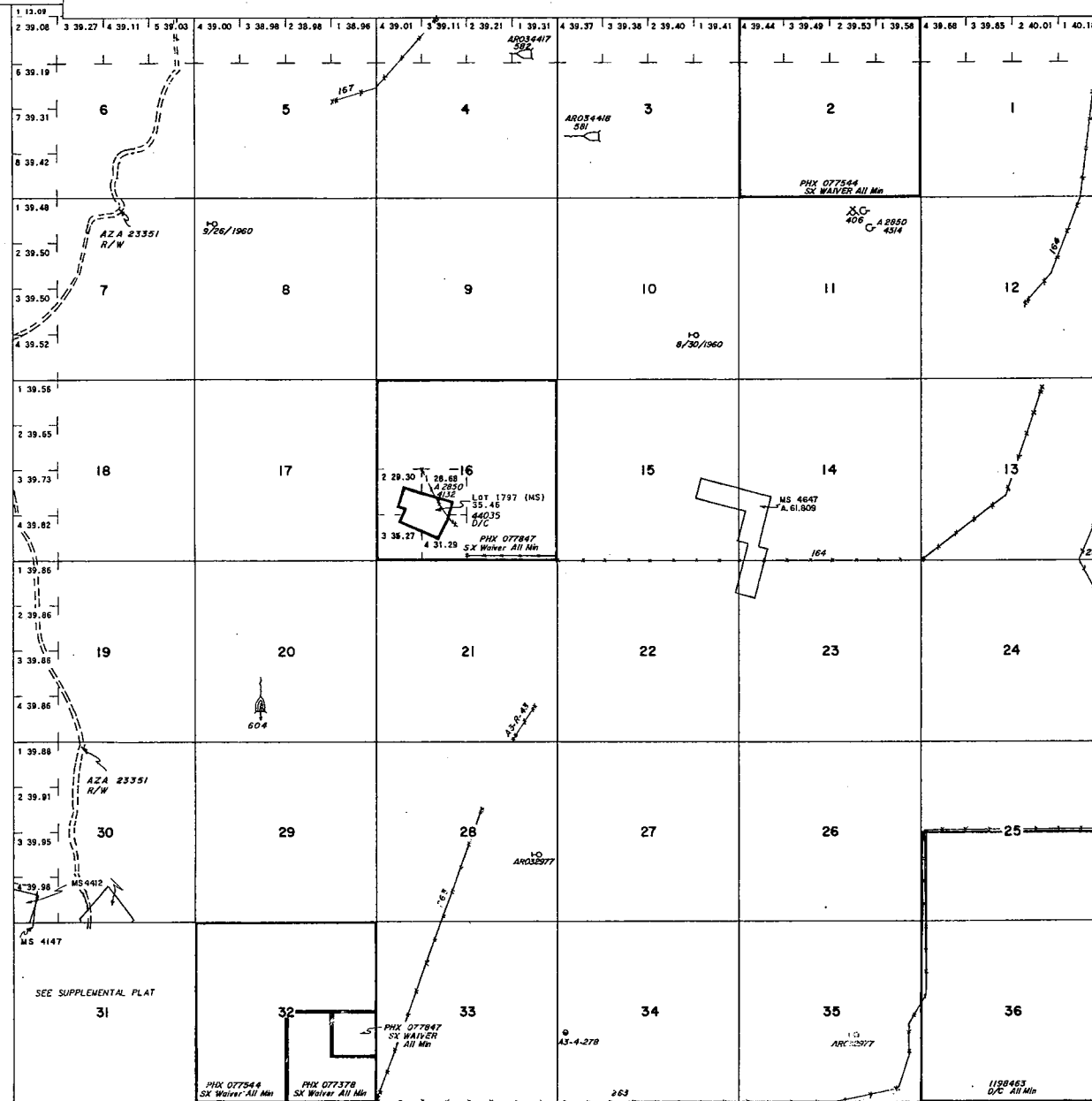

INDEX TO SEGREGATED TRACTS				
REBURY	ORIGINAL SURVEY			
	TRACT NO.	T	R	SUBDIVISION

FOR ORDERS EFFECTING DISPOSAL OR USE OF UNIDENTIFIED LANDS WITHDRAWN FOR CLASSIFICATION, MINERALS, WATER AND/OR OTHER PUBLIC PURPOSES, REFER TO INDEX OF MISCELLANEOUS DOCUMENTS.

DIST. NO. 2

BRAZING DIST. NO. 2

MDS 296 NE

297 NW

298 SW

299 SE

CURRENT TO	BY

Lat. 33°48'35" N
Long. 112°43'28" W



WARNING STATEMENT
This plat is the Bureau's Record of Title, and should be used only as a graphic display of the township survey data. Records herein do not reflect title changes which may have been effected by lateral movements of rivers or other bodies of water. Refer to the cadastral surveys for official survey information.

T. 6 N.
R. 5 W.